

Plan de situatie  
Scara 1:500

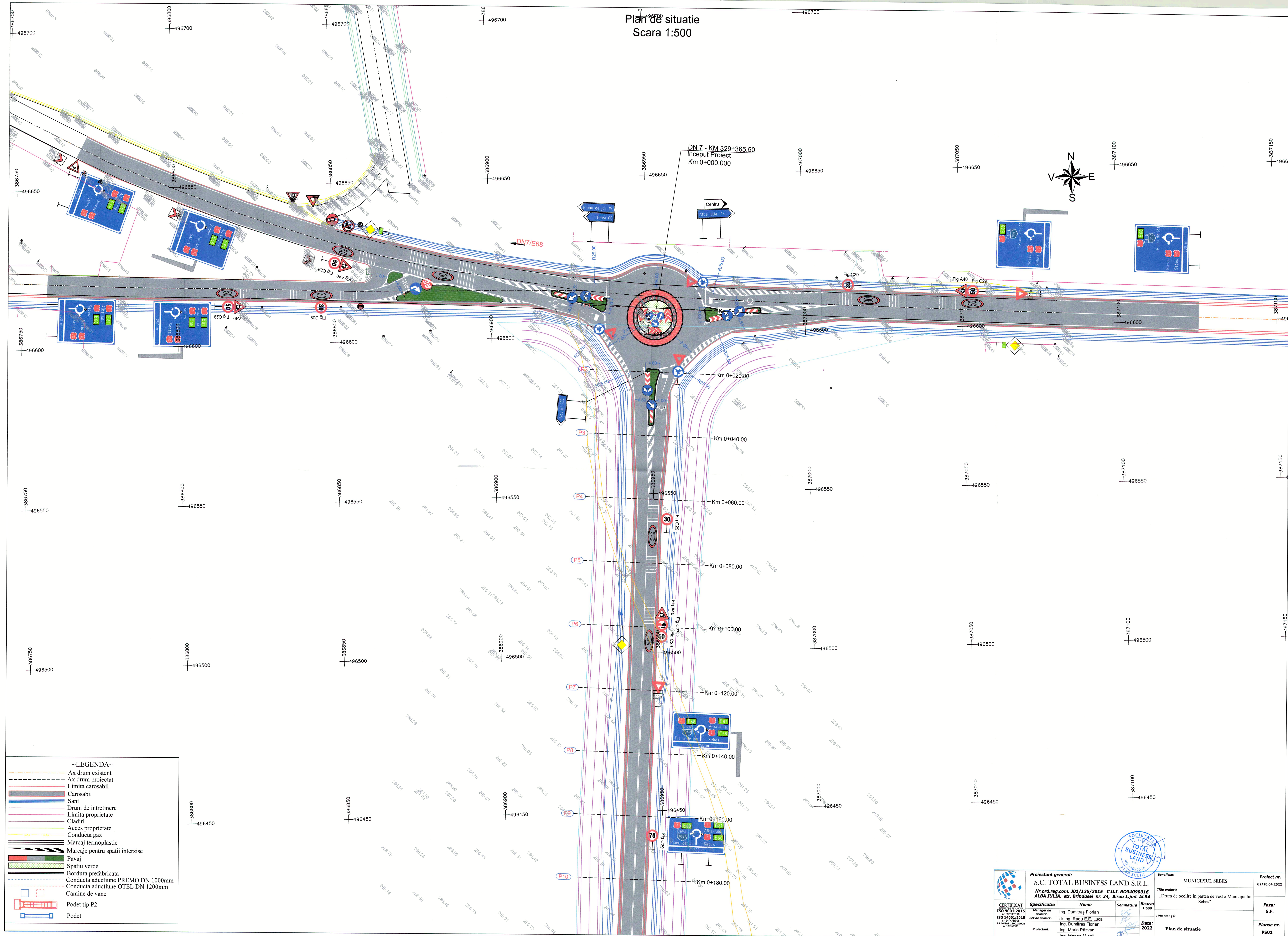

 <b>CERTIFICAT</b> <b>ISO 9001:2015</b> <b>ISO 14001:2015</b> <b>ISO 45001:2018</b> <b>SR EN ISO 9001:2008</b> <b>SR EN ISO 14001:2005</b> <b>SR EN ISO 45001:2012</b>	<div></div> <div><b>Proiectant general:</b> <b>S.C. TOTAL BUSINESS LAND S.R.L.</b> Nr.ord.reg.com. 301/15/2015 C.U.I. RO34090016 <b>ALBA IULIA</b>, str. Brînduleș nr. 24, Brou 1 Jld. <b>ALBA</b></div>		<b>Beneficiar:</b>  <b>MUNICIPIUL SEBES</b>	<b>Proiect nr.</b> <b>62/20-04-2022</b>
	<div><b>Specificatie</b> <b>Manager de proiect :</b> <b>Soț de proiect :</b></div> <div><b>Proiectant:</b></div>	<div><b>Nume</b> Ing. Dumitras Florian dr.ing. Radu E.E. Luca Ing. Dumitras Florian Ing. Marin Răzvan</div> <div><b>Semnatura</b> </div>	<div><b>Scara:</b> 1:900</div> <div><b>Data:</b> 2022</div>	<div><b>Titlu proiect:</b> „Drum de ocolire in partea de vest a Municipiului Sebeș”</div> <div><b>Titlu planșă :</b></div> <div><b>Plan de situatie</b></div>



# Plan de situatie Scara 1:500

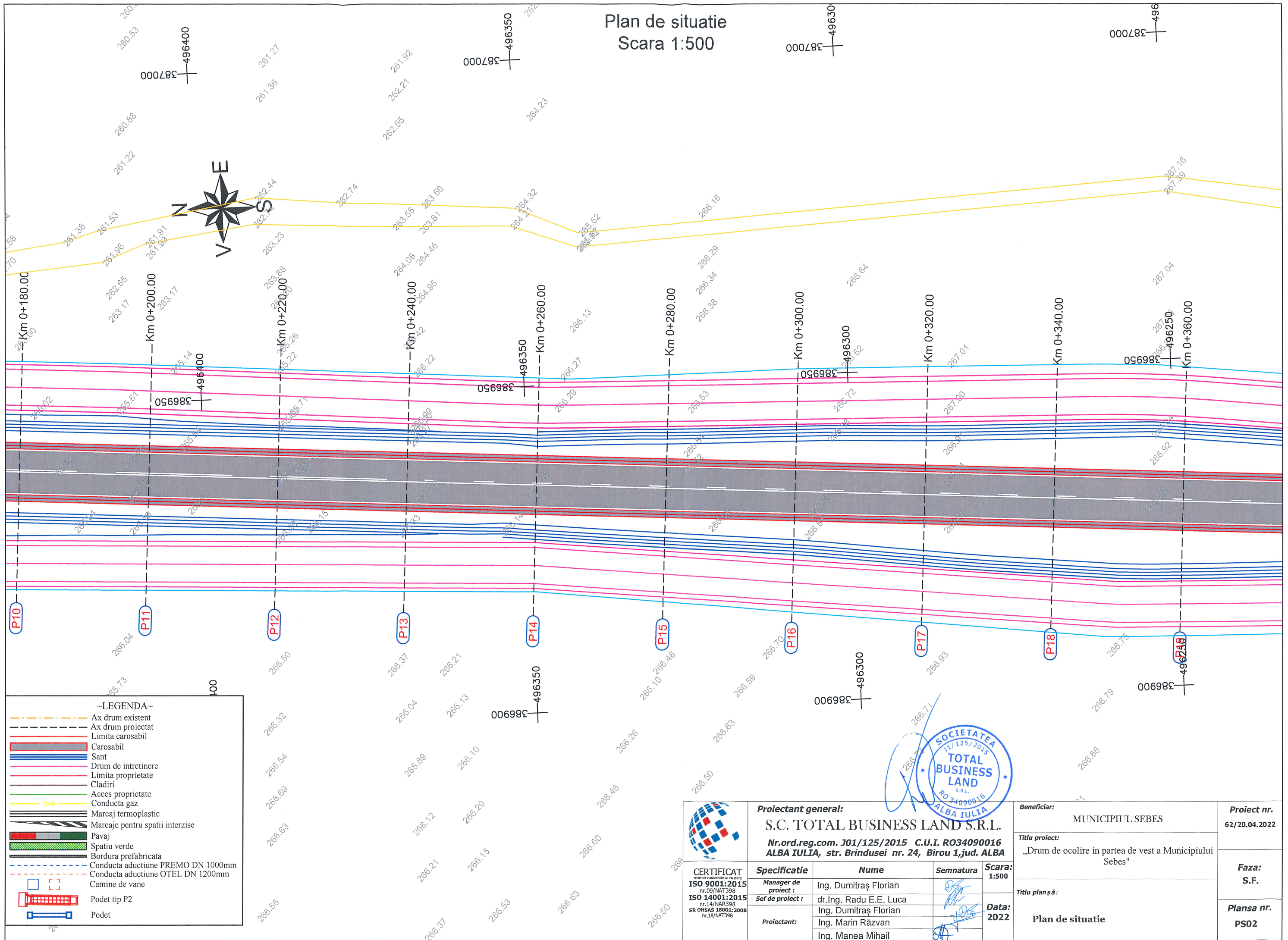
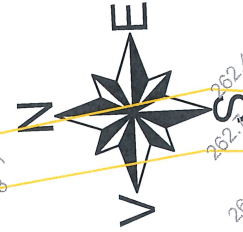

## ~LEGENDA~

- Ax drum existent
- Ax drum proiectat
- Limita carosabil
- Carosabil
- Sant
- Drum de intretinere
- Limita proprietate
- Cladiri
- Acces proprietate
- Conducta gaz
- Marcaj termoplastic
- Marcaje pentru spatii interzise
- Pavaj
- Spatiu verde
- Bordura prefabricata
- Conducta aductiune PREMIO DN 1000mm
- Conducta aductiune OTEL DN 1200mm
- Camine de vane
- Podet tip P2
- Podet



**Proiectant general:**  
S.C. TOTAL BUSINESS LAND S.R.L.  
Nr.ord.reg.com. J01/125/2015 C.U.I. RO34090016  
ALBA IULIA, str. Brindusei nr. 24, Birou 1, jud. ALBA

**CERTIFICAT**  
CONFORM  
ISO 9001:2015  
nr.09/NAT398  
ISO 14001:2015  
nr.14/NAT398  
SR OHSAS 18001:2008  
nr.18/NAT398

Specificatie	Nume	Semnatura
Manager de proiect :	Ing. Dumitras Florian	
Sef de proiect :	dr. Ing. Radu E.E. Luca	
	Ing. Dumitras Florian	
Proiectant:	Ing. Marin Razvan	
	Ing. Manea Mihail	

<b>Beneficiar:</b>	MUNICIPIUL SEBES	<b>Proiect nr.</b>	62/20.04.2022
<b>Titlu proiect:</b>	„Drum de ocolire in partea de vest a Municipiului Sebes”	<b>Faza:</b>	S.F.
<b>Titlu planșă:</b>	Plan de situatie	<b>Plansa nr.</b>	PS02





# Plan de situatie Scara 1:500

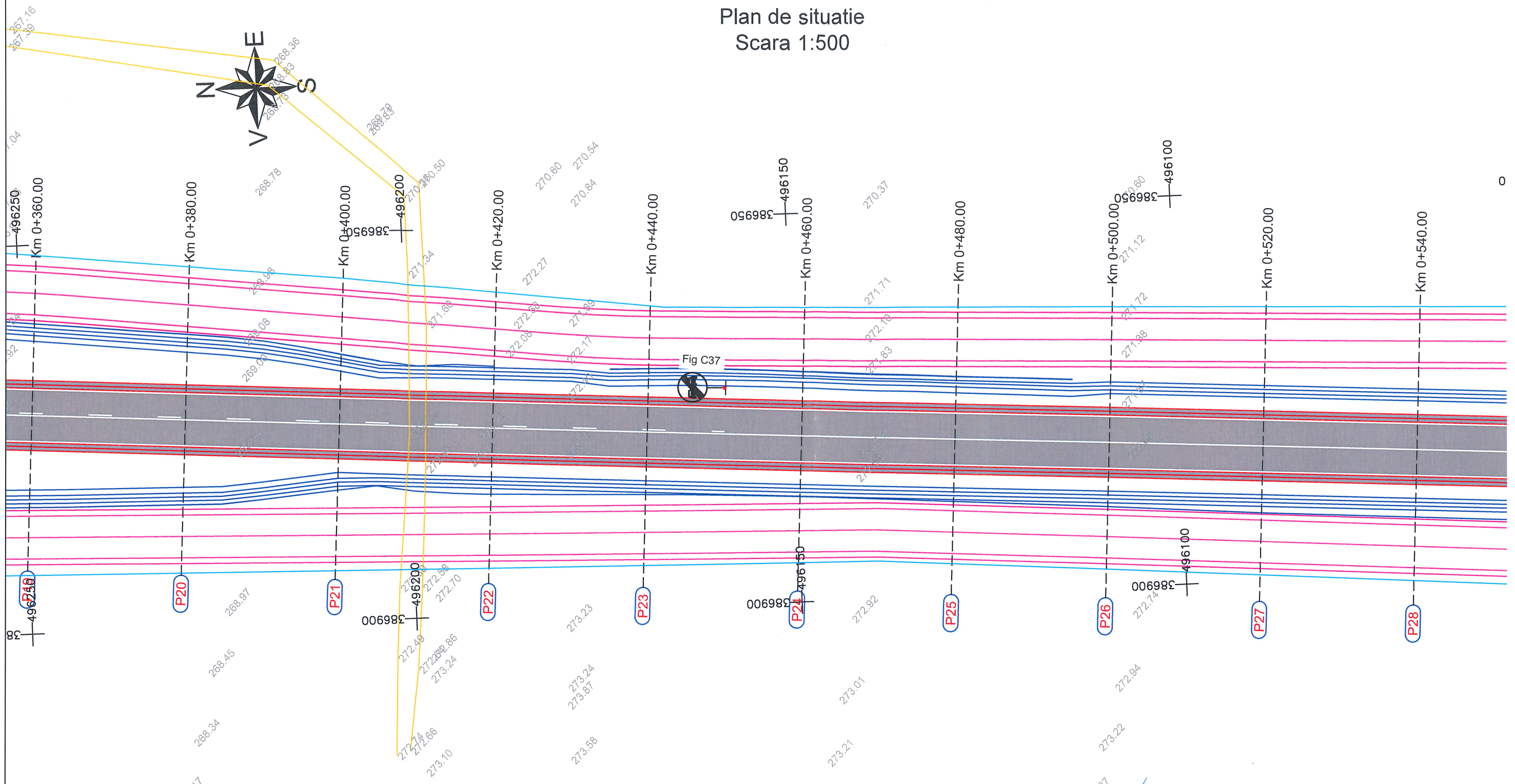

- ~LEGENDA~
- Ax drum existent
  - Ax drum proiectat
  - Limita carosabil
  - Carosabil
  - Sant
  - Drum de intretinere
  - Limita proprietate
  - Cladiri
  - Acces proprietate
  - Conducta gaz
  - Marcaj termoplastic
  - Marcaje pentru spatii interzise
  - Pavaj
  - Spatiu verde
  - Bordura prefabricata
  - Conducta aductiune PREMO DN 1000mm
  - Conducta aductiune OTEL DN 1200mm
  - Camine de vane
  - Podet tip P2
  - Podet

 <div>CERTIFICAT SISTEM DE MANAGEMENT AL CALITATII ISO 9001:2015 nr.09/NAT398 ISO 14001:2015 nr.14/NAR398 SR OHSAS 18001:2008 nr.18/NAT398</div>	<b>Proiectant general:</b> <b>S.C. TOTAL BUSINESS LAND S.R.L.</b> <b>Nr.ord.reg.com. J01/125/2015 C.U.I. R034090016</b> <b>ALBA IULIA, str. Brindusei nr. 24, Birou 1,jud. ALBA</b>			<b>Beneficiar:</b>  MUNICIPIUL SEBES		<b>Proiect nr.</b>  62/20.04.2022
	<b>Manager de proiect :</b> Ing. Dumitras Florian			<b>Titlu proiect:</b>  „Drum de ocolire in partea de vest a Municipiului Sebes"		<b>Faza:</b>  S.F.
	<b>Sef de proiect :</b> dr.Ing. Radu E.E. Luca			<b>Titlu planșă :</b>		
	<b>Proiectant:</b> Ing. Dumitras Florian Ing. Marin Răzvan Ing. Manea Mihail			<b>Data:</b>  2022		<b>Planșa nr.</b>  PS03





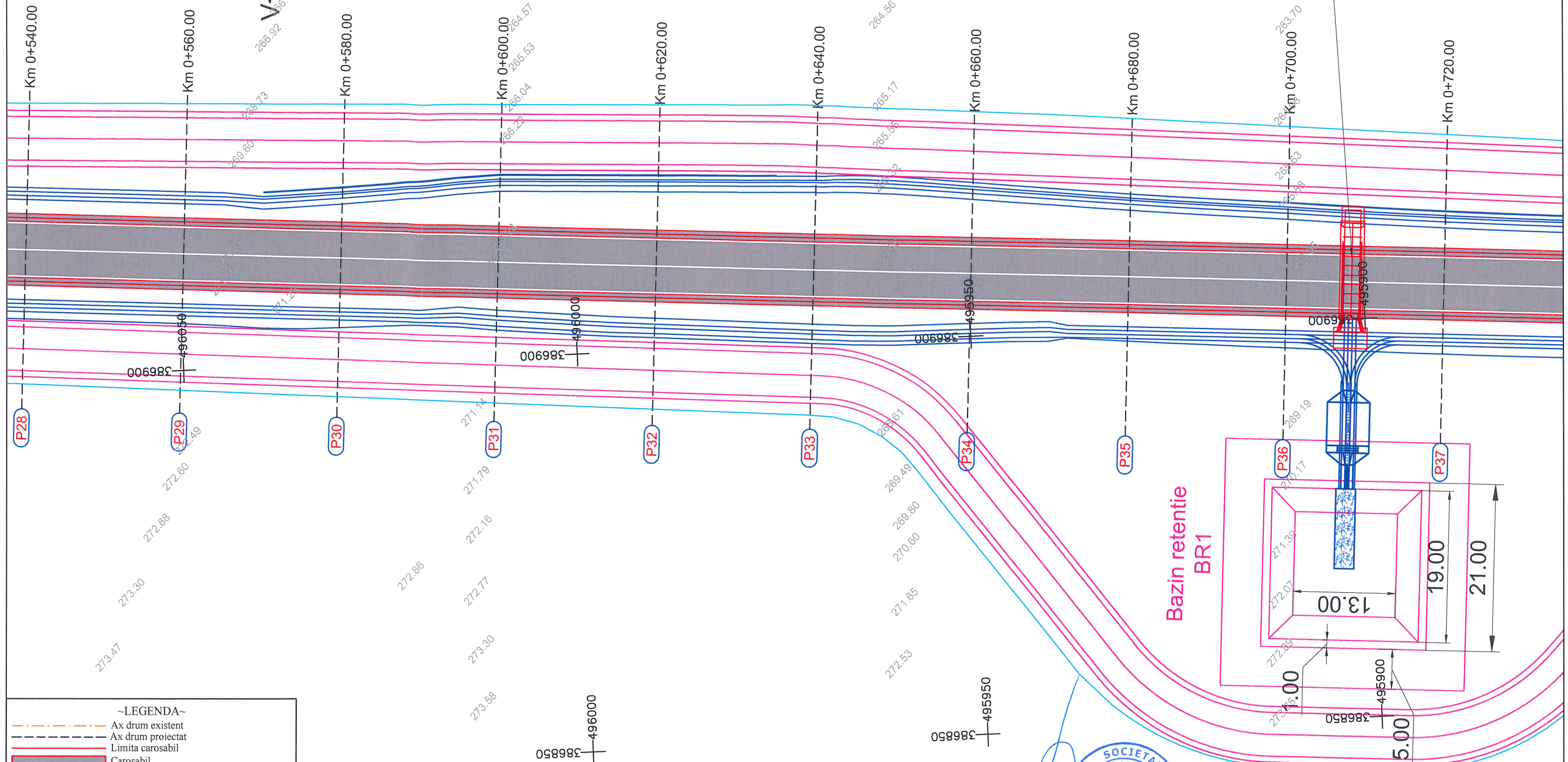
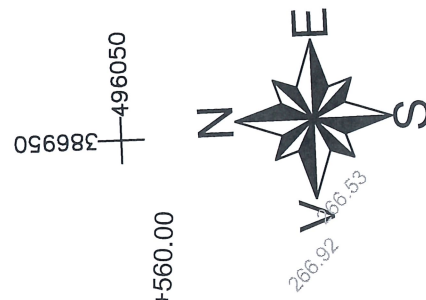



# Plan de situatie Scara 1:500



- ~LEGENDA~
- Ax drum existent
  - Ax drum proiectat
  - Limita carosabil
  - Carosabil
  - Sant
  - Drum de intretinere
  - Limita proprietate
  - Cladiri
  - Acces proprietate
  - Conducta gaz
  - Marcaj termoplastic
  - Marcaje pentru spatii interzise
  - Pavaj
  - Spatiu verde
  - Bordura prefabricata
  - Conducta aductiune PREMO DN 1000mm
  - Conducta aductiune OTEL DN 1200mm
  - Camine de vane
  - Podet tip P2
  - Podet



 <div>CERTIFICAT SISTEM DE MANAGEMENT AL CALITATII ISO 9001:2015 nr.09/NAT398 ISO 14001:2015 nr.14/NAR398 SR OHSAS 18001:2008 nr.18/NAT398</div>	<b>Proiectant general:</b> S.C. TOTAL BUSINESS LAND S.R.L.  <b>Nr.ord.reg.com. J01/125/2015 C.U.I. RO34090016</b> <b>ALBA IULIA, str. Brindusei nr. 24, Birou 1, jud. ALBA</b>			<b>Beneficiar:</b>  MUNICIPIUL SEBES		<b>Proiect nr.</b> 62/20.04.2022
				<b>Titlu proiect:</b>  „Drum de ocolire in partea de vest a Municipiului Sebes"		
	<b>Specificatie</b>  <b>Manager de proiect :</b> Ing. Dumitras Florian  <b>Sef de proiect :</b> dr.Ing. Radu E.E. Luca Ing. Dumitras Florian  <b>Proiectant:</b> Ing. Marin Răzvan Ing. Manea Mihail			<b>Semnatura</b>     	<b>Scara:</b> 1:500  <b>Data:</b> 2022	<b>Faza:</b> S.F.  <b>Plansa nr.</b> PS04
				<b>Titlu planșă :</b>  Plan de situatie		



Plan de situatie  
Scara 1:500

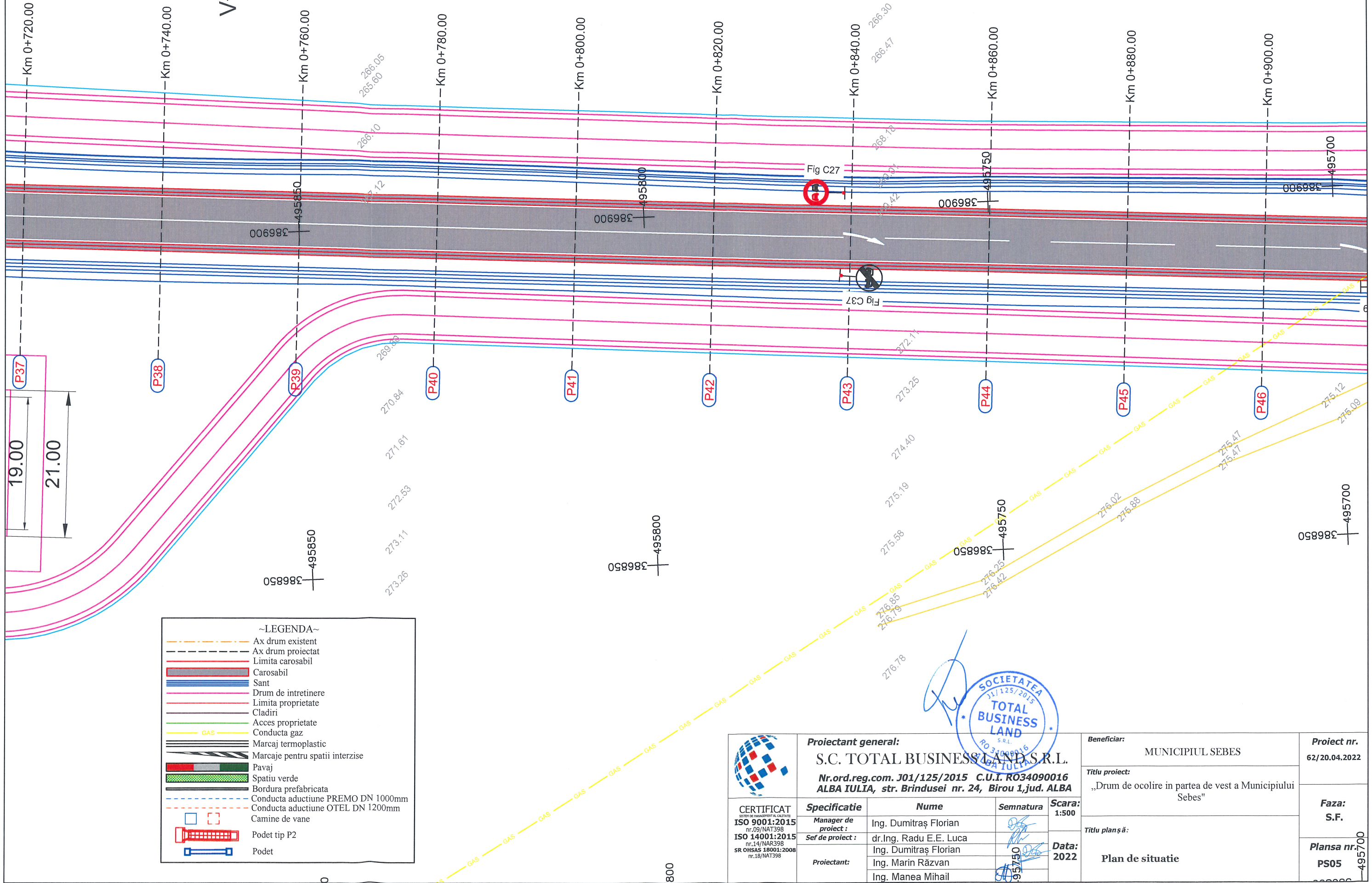
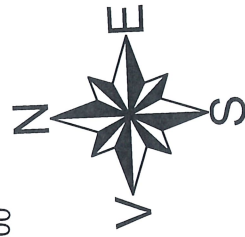

~LEGENDA~

	Ax drum existent
	Ax drum proiectat
	Limita carosabil
	Carosabil
	Sant
	Drum de intretinere
	Limita proprietate
	Cladiri
	Acces proprietate
	Conducta gaz
	Marcaj termoplastic
	Marcaje pentru spatii interzise
	Pavaj
	Spatiu verde
	Bordura prefabricata
	Conducta aductiune PREMIO DN 1000mm
	Conducta aductiune OTEL DN 1200mm
	Camine de vane
	Podet tip P2
	Podet



<b>Proiectant general:</b> S.C. TOTAL BUSINESS LAND S.R.L. Nr.ord.reg.com. J01/125/2015 C.U.I. R034090016 ALBA IULIA, str. Brindusei nr. 24, Birou 1, jud. ALBA			
<b>Specificatie</b>	<b>Nume</b>	<b>Semnatura</b>	<b>Scara:</b> 1:500
Manager de proiect :	Ing. Dumitras Florian		<b>Data:</b> 2022
Sef de proiect :	dr. Ing. Radu E.E. Luca		
Proiectant:	Ing. Dumitras Florian		
	Ing. Marin Razvan		

<b>Beneficiar:</b> MUNICIPIUL SEBES	<b>Proiect nr.</b> 62/20.04.2022
<b>Titlu proiect:</b> „Drum de ocolire in partea de vest a Municipiului Sebes”	<b>Faza:</b> S.F.
<b>Titlu planșă:</b> Plan de situatie	<b>Plansa nr.</b> PS05



